

Specs:

Bedrooms:	3
Bathrooms:	2-3
Square Footage:	2,304 Sq.Ft.
First Level:	1,868 Sq.Ft.
Second Level:	436 Sq.Ft.
Width	48'-9"
Depth:	57'-5"

Options Shown:

- | | |
|--|--------------------------------|
| 1 Screened in Porch | 6 Built-ins |
| 2 Sunroom (Adds 176 Sq.Ft.) | 7 Owners Luxury Bath |
| 3 3'-0" Wider Garage w/ Two Doors (Adds 60 Sq.Ft.) | 8 Study |
| 4 2'-0" Garage Extension (Adds 30 Sq.Ft.) | 9 Coffered Ceiling |
| 5 Upper Level Bath | 10 Laundry Sink w/ Cabinets |
| | 11 Patio Door at Owner's Suite |

Watercolors, illustrations, and floor plans are for marketing purposes only and are subject to change at builder's discretion. Square footage is outside veneer and should be independently verified. This is not a legal document.
1/25/2019 11:24:17 AM

FLOOR PLAN: PENNY TRADITIONAL

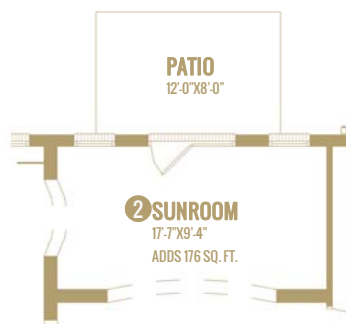
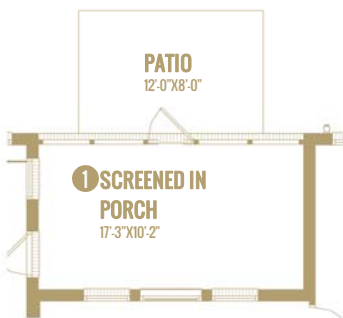
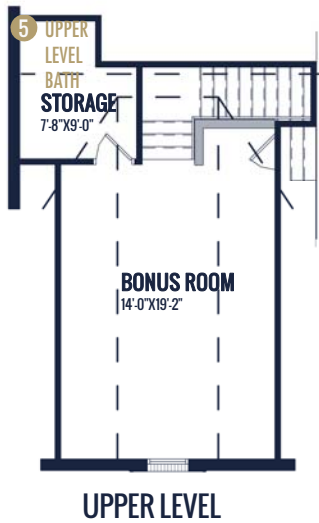

Watercolors, illustrations, and floor plans are for marketing purposes only and are subject to change at builder's discretion. Square footage is outside veneer and should be independently verified. This is not a legal document. 1/25/2019 11:24:19 AM

FLOOR PLAN: PENNY TRADITIONAL

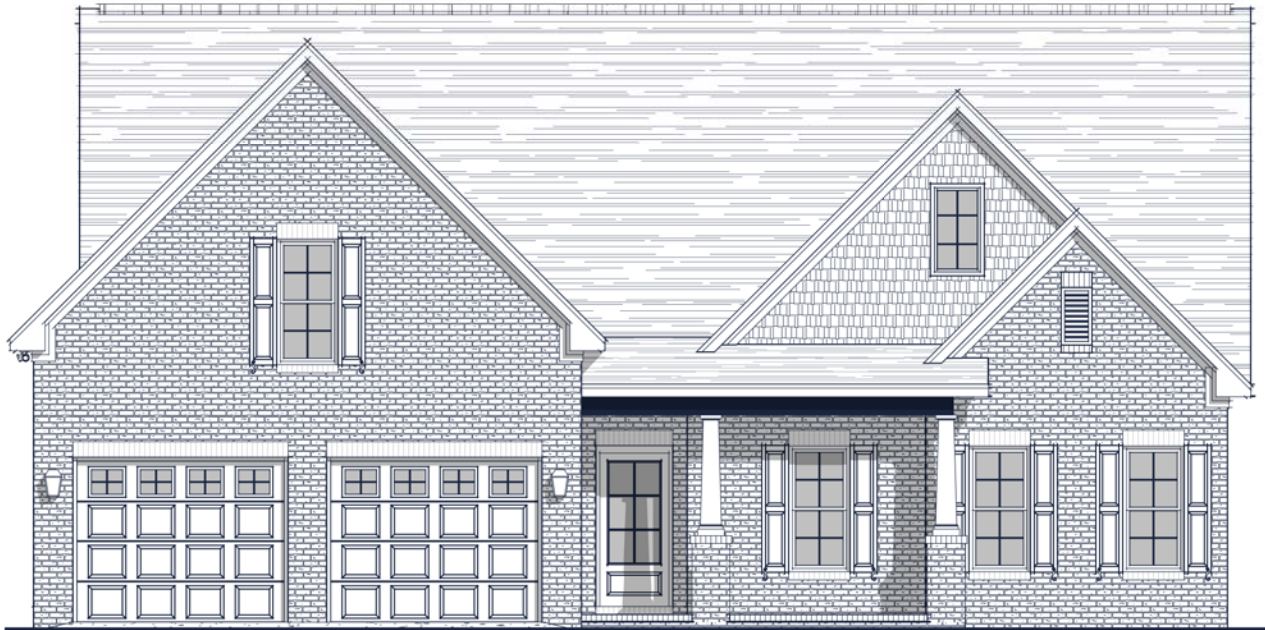

3 3'-0" WIDER GARAGE W/ TWO DOORS
(Adds 60 Sq.Ft.)

Watercolors, illustrations, and floor plans are for marketing purposes only and are subject to change at builder's discretion. Square footage is outside veneer and should be independently verified. This is not a legal document.
1/25/2019 11:24:23 AM